

# New form of processing in Bitburg from 10/23/2017

## Entry to the truck parking space

1.

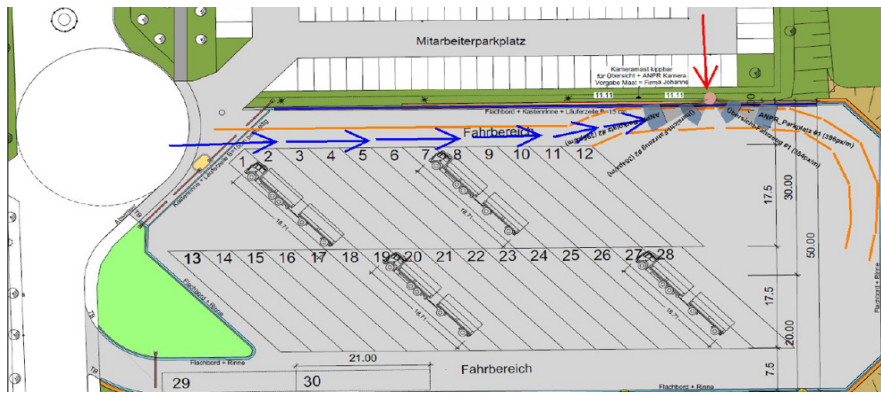

- Automatic registration of the vehicle by automatic camera systems
- Drive into available parking bay

2.

## Customer terminal in the lobby of the logistics office



- Registration
- Select license plate number
- Personal data
- Safety briefing (once- annually thereafter)
- Confirmation via text message

3.

## Order acceptance

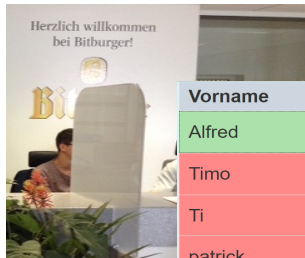

Vorname	Nachname	Kennzeichen	Kennz. Anhänger	Status
Alfred	Hammes	RE-ES1124	EL-T7162	✓
Timo	Kaufmann	BIT-TE11	EL-T7162	🕒
Ti	KA	BIT-TE11	EL-T7162	🕒
patrick	roth	NU-E652	EL-T7162	🕒
patrick	roth	NU-E652	EL-T7162	🕒
test123	test123	NU-E652	EL-T7162	🕒

- Enter when the license plate number of the truck has been called
- Identification with driver license/ID
- Review and register truck documents
- Order/shipping documents on delivery
- Specification of empty goods returned (brand and container shape)

4.



## Wait inside truck Call-up via text message

Bitte fahren Sie jetzt auf die Spur AVSP07. Bitte folgen Sie der blauen Leitlinie.

- Call-up via text message containing information on loading lane
- Entrance to factory grounds on loading lane
- Follow line markings
- Gate opens automatically

5.

## Unloading/Loading blue line markings to loading lane



- Check high visibility vest/ protective shoes
- Unloading and loading truck
- Finish loading after check
- Issue delivery note to domestic customers
- External loading/export again at logistics office (2nd stop)

6.

## 2nd stop

## Export loading with customs documents as well as external loading

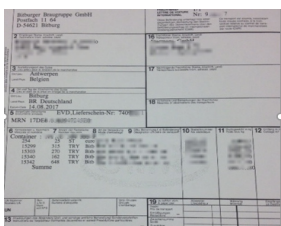
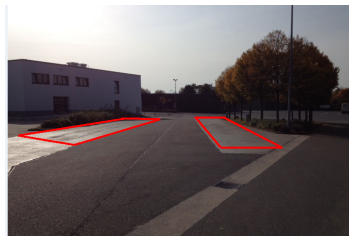

- Export and customs documents are drawn up at the shipping office
- Shipping documents for external loading
- Exit - Gate opens automatically